

Department of Engineering
Tim Bryan, P.E., PTOE, County Engineer

3137 South Liberty Street, Canton, MS 39046
Office (601) 855-5582 FAX (601) 859-5857

MEMORANDUM

May 19, 2026

To: Casey Brannon, Supervisor, District I
Trey Baxter, Supervisor, District II
Gerald Steen, Supervisor, District III
Karl Banks, Supervisor, District IV
Paul Griffin, Supervisor, District V

From: Tim Bryan, P.E., PTOE
County Engineer

Re: Madison County Economic Development Authority Utility Permit
County Road Name, Virililia Road

The Engineering Department recommends approval for Madison County Economic Development Authority to bore and jack of 80 LF 36" steel casing with minimum 4'-0" cover across Virililia Road for 16" PVC sewer force main. Bore to be made West of the intersection of Virililia Road and Old Yazoo City Road.

092E-21 -008/00.00
HARDY JOE B JR &
MINNIE E-REV TRUST

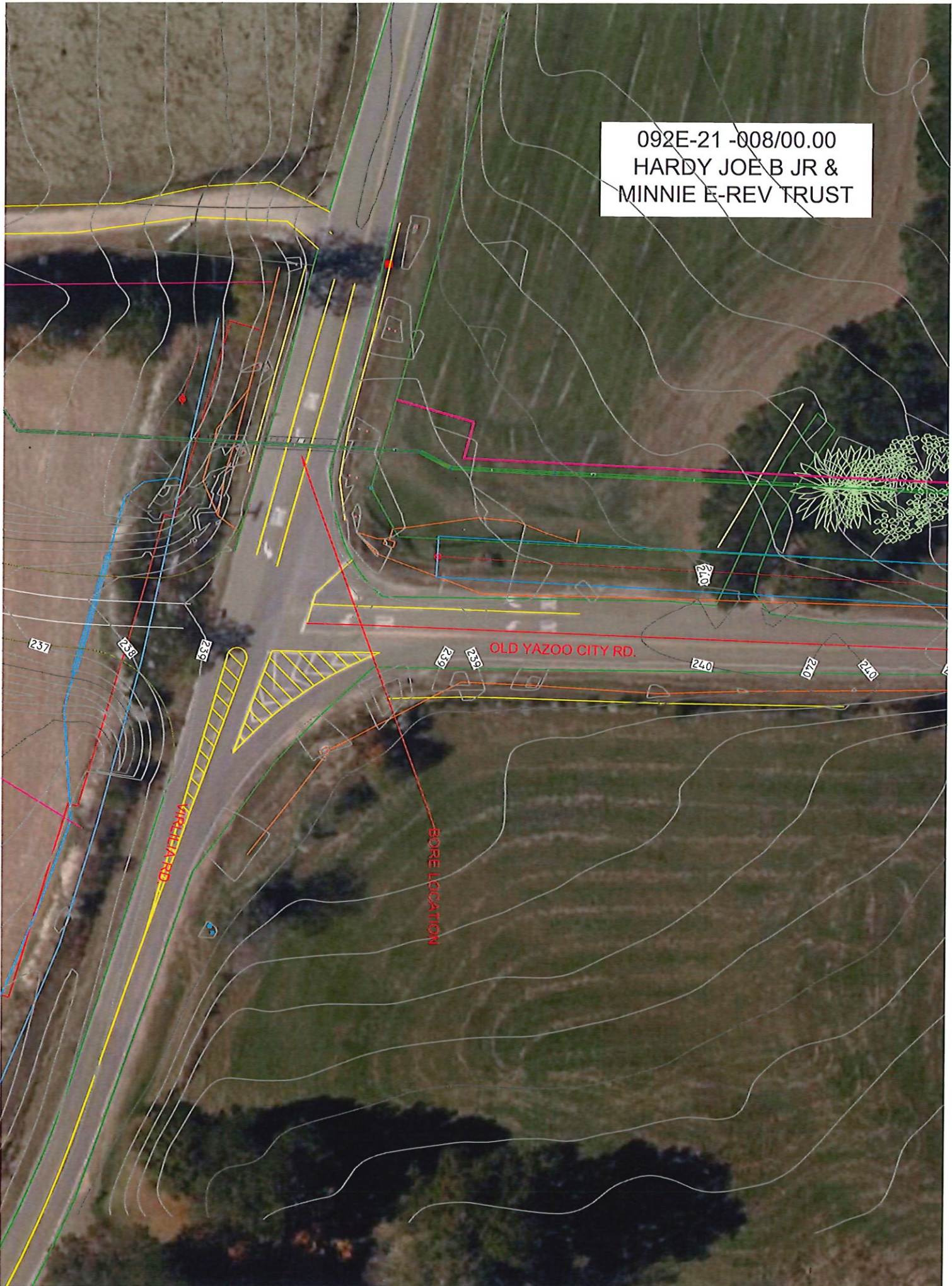

Revised: 2/14/2019



PERMIT APPLICATION FOR THE CONSTRUCTION OR ADJUSTMENT OF A UTILITY WITHIN COUNTY ROAD RIGHT-OF-WAY

Utility Information: Utility Name: Madison County Economic Development Authority with eventual ownership by Canton Municipal Utilities

Address: 135 Mississippi Parkway City/State/Zip: Canton, MS 39046

Contact Person: Joey Deason Contact's Phone: 601-605-0368

Project Information: County Road Name: Virllia Rd
(If located within more than one road right-of-way, use Appendix 1 for additional descriptions)

Beginning Location: 32.6098 *N, -90.0897 *W Ending Location: 32.6101 *N, -90.0897 *W

Length of Project: 80'-0" Section: 21 Township: 9-N Range: 2-E

Description of Work: Bore and Jack of 80LF 36" steel casing with minimum 4'-0" cover across Virllia Rd. for 16" pvc sewer force main. Bore to be made West of the intersection of Virllia Rd and Old Yazoo City Rd.

Check Box if Appendix 1 is to be included as a part of this Application

Whereas the above stated Utility makes application to the **Madison County Board of Supervisors** for a Construction Permit. Attached hereto are drawings and plans for the construction of the above facilities located within Madison County owned public rights-of-way. Once stamped by the Madison County Engineering Department, these plans shall not be changed or altered without written approval of the County Engineer, or his representative. A copy of the approved permit and plans shall be on-site at all times during construction.

The Applicant Utility shall comply with all policies, procedures and construction practices as outlined in *A Policy for The Accommodation of Utility Facilities within the Right-of-Way of all Public County Roads* (hereinafter referred to as the "Policy"), as adopted on November 1, 2005, by the **Madison County Board of Supervisors**, and which is hereby made a part of this Application Agreement.

If facilities are to be located within the Rights-of-Way of the County-Federal or State Aid System, Applicant Utility also agrees to comply with applicable provisions of *S.O.P. No. SA II-2-8, Accommodation of Utilities on Rights-of-Way*, issued by the State Aid Engineer and dated July 1, 2005.

The Applicant Utility understands and agrees that, except as herein granted, no right, title, claim, or easement to said road right-of-way is granted by the issuance of this permit. If this Utility is listed in the general provisions of the Policy, it will be adjusted to comply with same without cost to the County, unless the variance from the Policy has been approved by the granting of the Permit pursuant to this Application.

The Applicant Utility further understands that the Utility's engineering, plant, or other personnel will be responsible for the staking and construction supervision of the work set out above and as shown on the attached plans. If work impacts traffic in any way, the appropriate traffic control shall be installed per the *Manual of Uniform Traffic Control Devices*, Latest Edition.

The Applicant Utility understands that the County Engineer, or his representative, may issue a Stop Work Order at any time if it is deemed that site conditions are not suitable for construction or if any of the requirements of this permit are not being met.

Many County Roads have variable Rights-of-Way and/or no Right-of-Way at all and are maintained under a Prescriptive Easement. It is the sole responsibility of the Applicant Utility to verify the existence and limits of public rights-of-way. If none exists, it is the responsibility of the Applicant Utility to acquire an easement for their Facilities from the applicable property owner(s). Madison County in no way verifies the limits of Right-of-Way as shown on the permit application.

The Applicant Utility shall be responsible for all future maintenance and repair of the facilities installed under this permit. The Applicant Utility shall make future adjustments to, or relocate, the facilities located within road or highway right-of-way when required for road or highway widening or other road or highway construction at no cost to Madison County. The Applicant Utility shall relocate said utilities within sixty (60) days of notification by County by registered mail, return receipt requested, unless otherwise designated by the County Engineer. Further, any maintenance, repair, or construction shall be done in such a manner as to occasion no unreasonable interference with the normal flow and safety to traffic and at the expense of the utility company. When reasonable care has been taken to locate said utility facilities within the right-of-way, the Applicant Utility understands that any damages caused by routine maintenance and construction by County forces shall be borne by the Applicant Utility.

The Applicant Utility further agrees to indemnify and hold Madison County harmless for any and all claims, accidents, damages, liabilities and expenses occasioned wholly, or in part, by any act or omission of applicant, its agents or employees. In case County shall, without fault on its own part, be made a party to any litigation commenced by or against applicant, then applicant shall protect and hold County harmless, and shall pay all costs, expenses and reasonable attorney's fees incurred or paid by County in connection with said litigation.

All underground facilities shall be installed at a depth equal to or greater than 48" below the lowest adjacent grade.

All pipes carrying liquid shall be encased under County maintained roads.

WITNESS the signature of the Applicant this the 19 day of May, 2026.

By: 
(Applicant Signature)
Title: MGRDA EXEC. DIR.

Note: Applicant must be an employee of the Utility named in this application. The Madison County Board of Supervisors will not recognize a Contractor, Subcontractor, Agent, or Consulting Engineer as the Applicant. Utility Company shall be fully responsible for all work performed under this application.

I, or my authorized representative, have reviewed this application and determined that the drawing, sketches, and plans submitted by the Applicant meet the requirements of A Policy for The Accommodation of Utility Facilities within the Right-of-Way of all Public County Roads.

APPROVED
By **Tim Bryan at 12:15 pm, May 27, 2026**
Tim Bryan, P.E.
County Engineer

AGREED TO AND APPROVED BY:

_____ Date: _____
Madison County Board President

ENTERED INTO THE MINUTES OF THE BOARD OF SUPERVISORS OF MADISON COUNTY, MISSISSIPPI ON THIS _____ DAY OF _____, 20_____.

Appendix 1

County Road Name: _____

Beginning Location: _____ Ending Location: _____

Length of Project: _____ Section: _____ Township: _____ Range: _____

Description of Work: _____

County Road Name: _____

Beginning Location: _____ Ending Location: _____

Length of Project: _____ Section: _____ Township: _____ Range: _____

Description of Work: _____

County Road Name: _____

Beginning Location: _____ Ending Location: _____

Length of Project: _____ Section: _____ Township: _____ Range: _____

Description of Work: _____

County Road Name: _____

Beginning Location: _____ Ending Location: _____

Length of Project: _____ Section: _____ Township: _____ Range: _____

Description of Work: _____

County Road Name: _____

Beginning Location: _____ Ending Location: _____

Length of Project: _____ Section: _____ Township: _____ Range: _____

Description of Work: _____

- LEGEND:**
- PROPOSED FORCE MAIN
 - EXISTING FORCE MAIN
 - EXISTING WATER LINE
 - EXISTING OVERHEAD
 - EXISTING FENCE DITCH
 - EXISTING FENCE LINE
 - EXISTING GAS LINE
 - EXISTING TELEPHONE LINE
 - EASEMENT LINE
 - PROPERTY LINE
 - EXISTING ROAD
 - PROPOSED STEEL CASING
 - PROPOSED RESTRAINED JOINT
 - PROPOSED LINE MARKERS
 - PROPOSED AIR RELEASE VALVE
 - PROPOSED REDUCER FITTING
 - PROPOSED POINT OF CONNECTION TO EXISTING UTILITY
 - PROPOSED 90° GATE VALVE
 - PROPOSED 45° FITTING

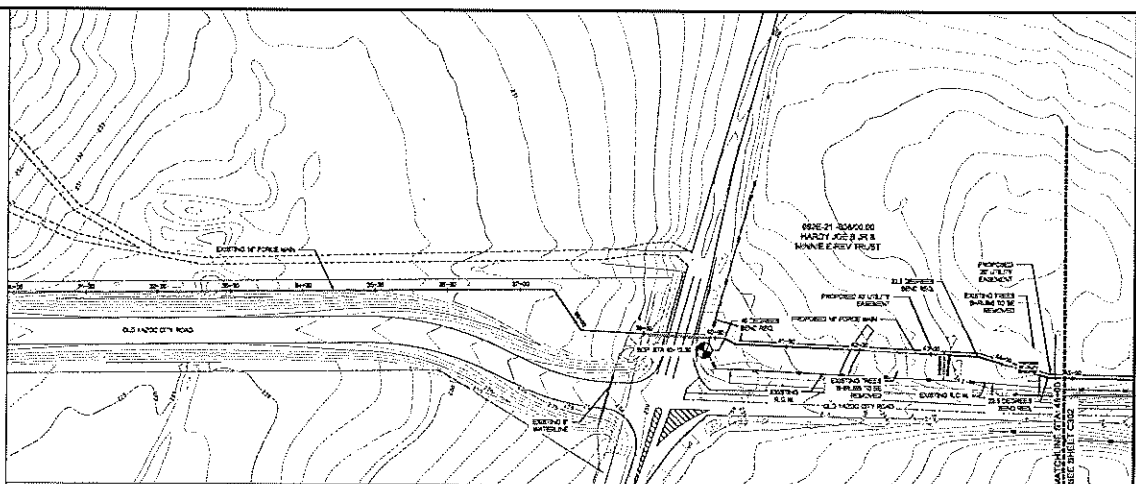

PLAN VIEW STA: 40+12.00 - STA. 45+00.00

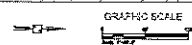

- NOTES:**
1. REFER TO CONTRACTOR.
 2. FORCE MAIN PROFILE REPRESENTS THE TOP OF LINE. CONTRACTOR TO BE PLACED EXACTLY ON TOP OF LINE. LOCATION OF THE PIPE SHALL BE DETERMINED BY THE LOCATION OF THE PIPE LAYOUT AND THE LOCATION OF THE FORCE MAIN CONNECTION.
 3. A MINIMUM OF 3' COVER MUST BE MAINTAINED UNDER THE PROPOSED FORCE MAIN UNLESS OTHERWISE NOTED ON PLANS OR PROFILE.
 4. METALlic FORCE MAIN SHALL BE PVC CLASS 200 OR 250 PIPE UNLESS NOTED OTHERWISE.
 5. INSTALLED RESTRAINED JOINTS SHALL BE A MINIMUM OF 50' ON EITHER SIDE OF ANY TURNS OR OTHER SIZES OF ANY TURNS.
 6. THE CONTRACTOR SHALL MAINTAIN A CONSTANT GRADE ON ALL FORCE MAINS TO THE POINT OF THE PLUMB TO ALL MANHOLES. THE FORCE MAIN SHALL BE MAINTAINED AT THE GRADE OF THE MANHOLE UNLESS OTHERWISE NOTED. SHALL COORDINATE WITH THE ARCHITECT AND ENGINEER IF ANY CHANGES ARE REQUIRED TO BE MADE TO THE DESIGN.
 7. CONTRACTOR SHALL BE RESPONSIBLE FOR THE PROTECTION OF ALL EXISTING UTILITIES AND STRUCTURES. CONTRACTOR SHALL BE RESPONSIBLE FOR THE PROTECTION OF ALL EXISTING UTILITIES AND STRUCTURES. CONTRACTOR SHALL BE RESPONSIBLE FOR THE PROTECTION OF ALL EXISTING UTILITIES AND STRUCTURES. CONTRACTOR SHALL BE RESPONSIBLE FOR THE PROTECTION OF ALL EXISTING UTILITIES AND STRUCTURES.

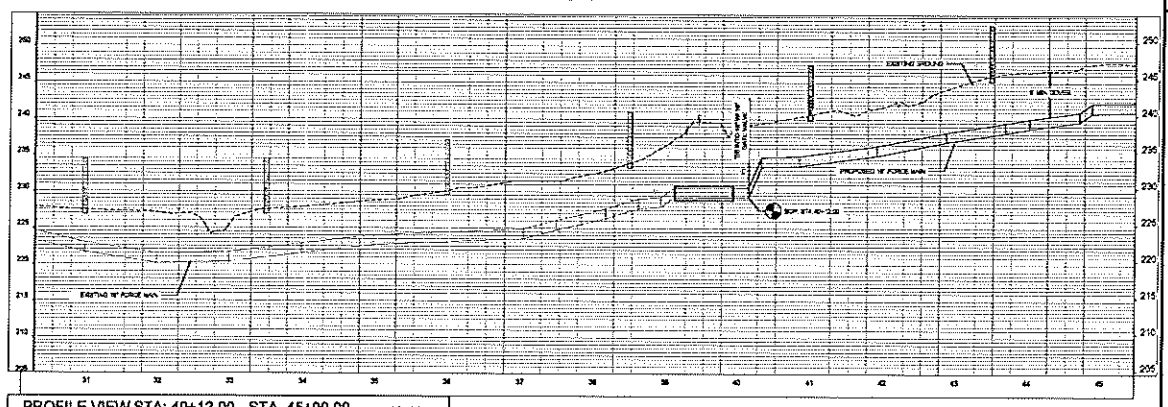

PROFILE VIEW STA: 40+12.00 - STA. 45+00.00

REVISIONS

NO.	DATE	BY	DESCRIPTION

DESIGN INFORMATION

PROJECT NO.	
DATE	
SCALE	

MCEDA FORCE MAIN ROUTE NORTH - OLD YAZOO ROAD
MADISON COUNTY, MISSISSIPPI



PLAN & PROFILE
STA: 40+12.00 - 45+00.00
SHEET NUMBER: C3.1
DRAWING NUMBER: C301

MADISON COUNTY, MISSISSIPPI
MCEDA FORCE MAIN ROUTE NORTH - OLD YAZOO ROAD

Untitled Map

Write a description for your map.

Legend

16" Force Main

Google Earth

Image © 2020 Airbus

Virilia Rd

Virilia Rd

Virilia Rd

900 ft

